

A/20239/125/96  
 Planning Permit No. **APPROVED**  
 SUBJECT TO THE CONDITIONS IN THIS OFFICE LETTER.  
 No. A/4238/96 Date 4-96  
 FOR MEMBER SECRETARY  
 MADRAS METROPOLITAN  
 DEVELOPMENT AUTHORITY  
 MADRAS - 600 005.

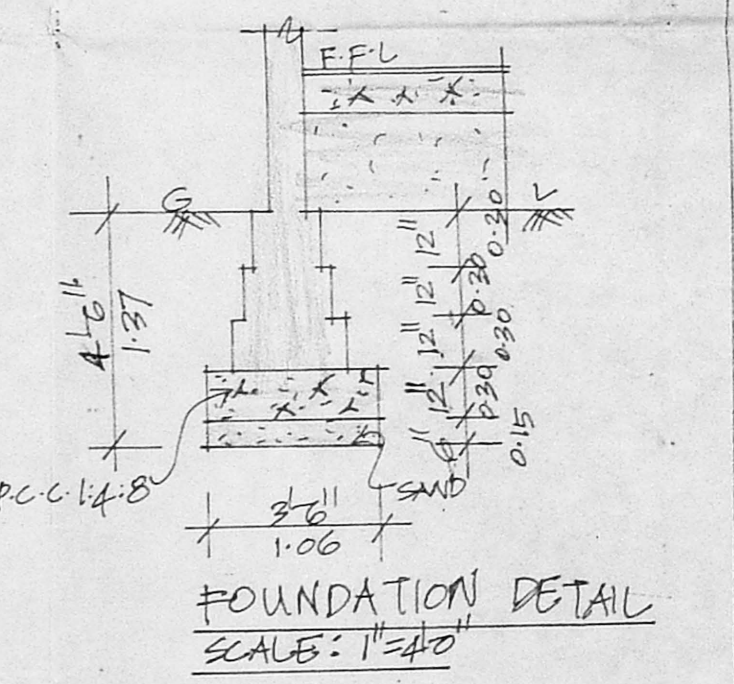
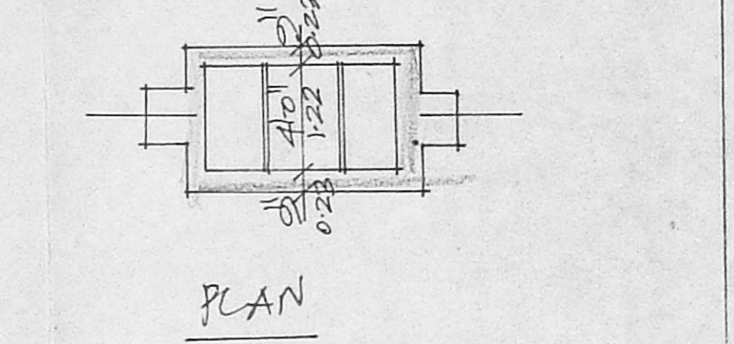
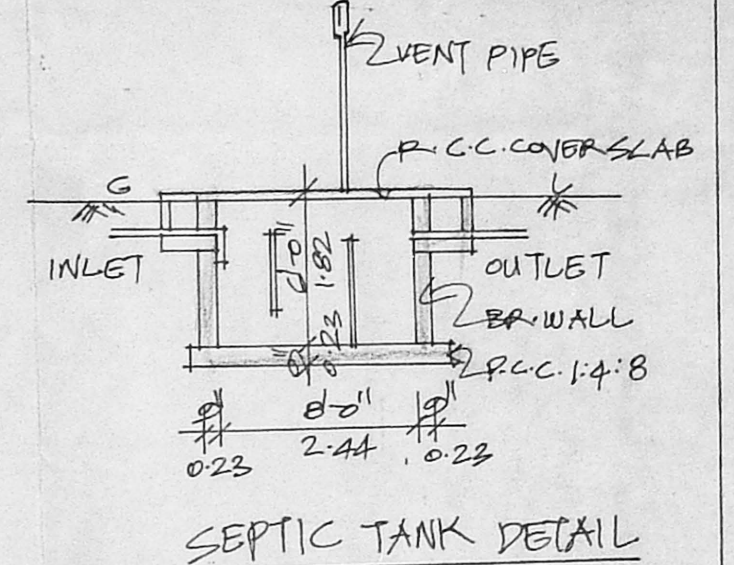
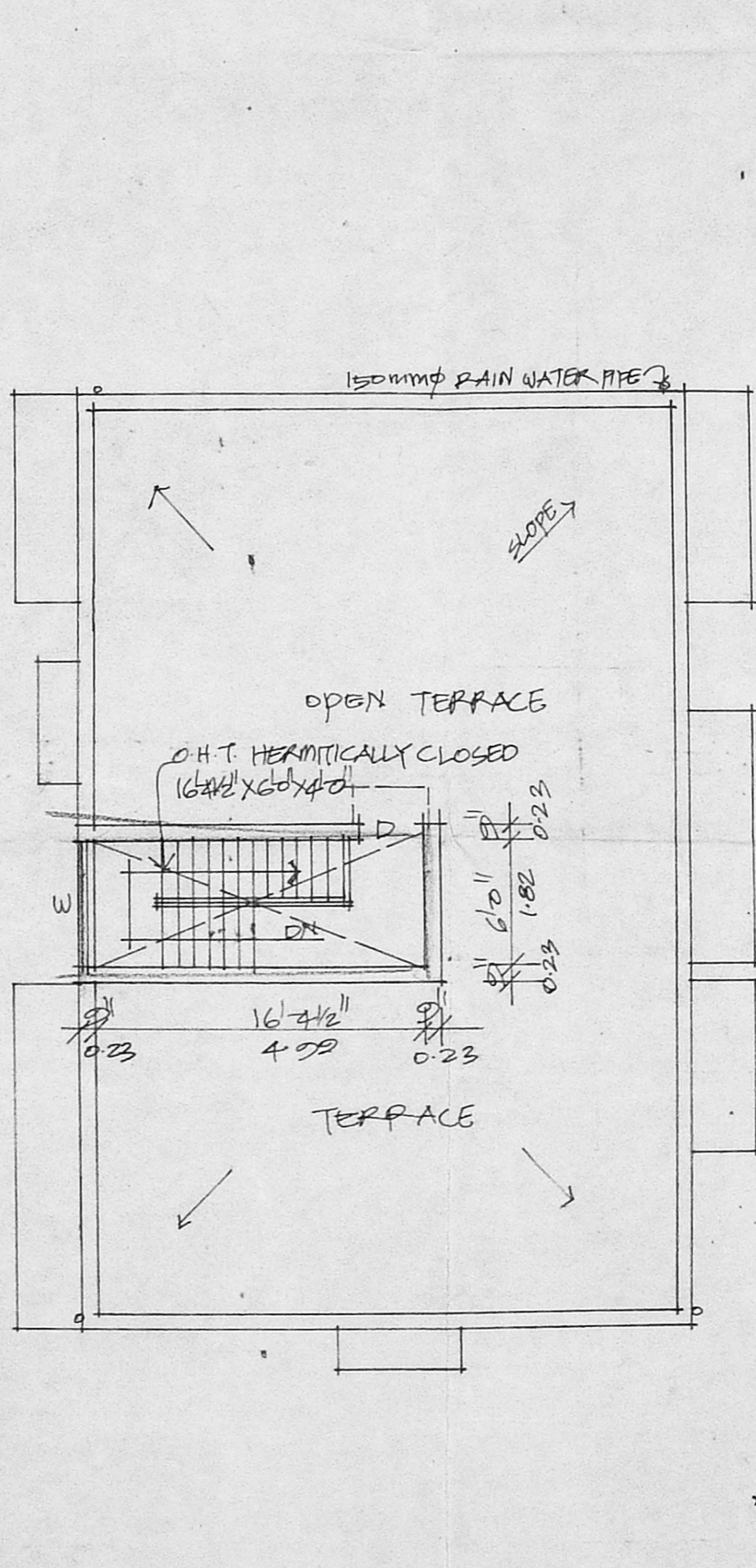
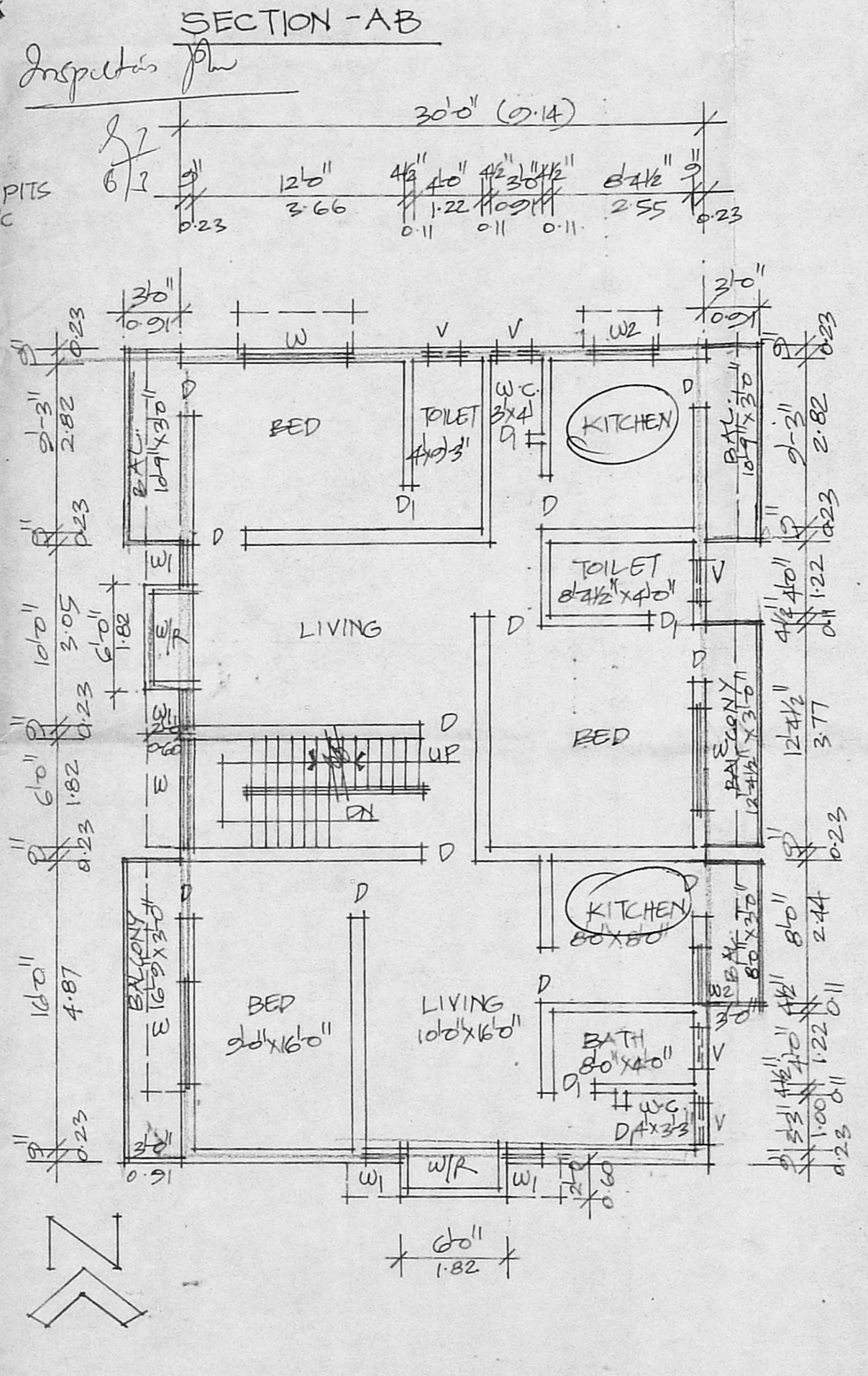
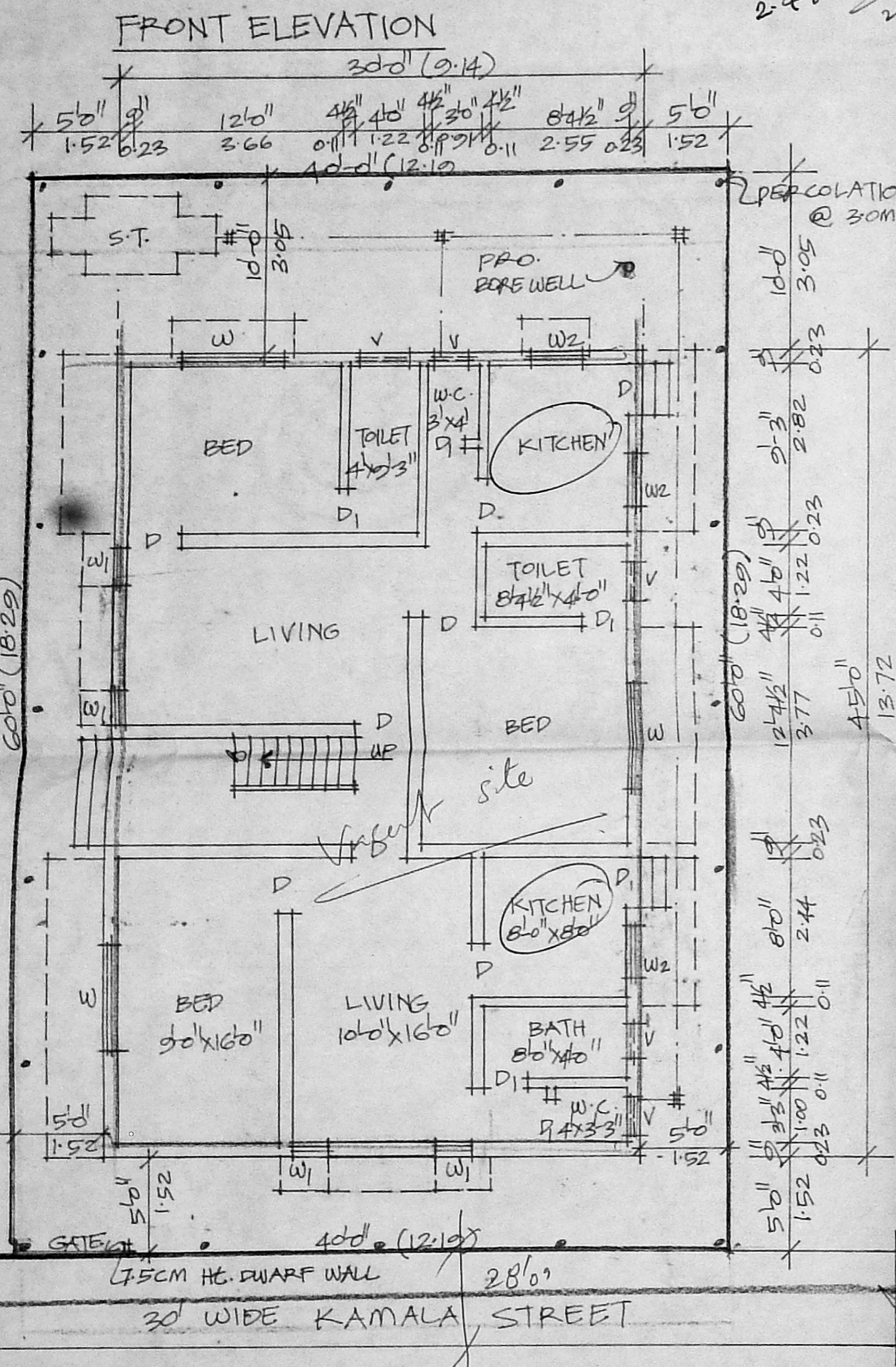
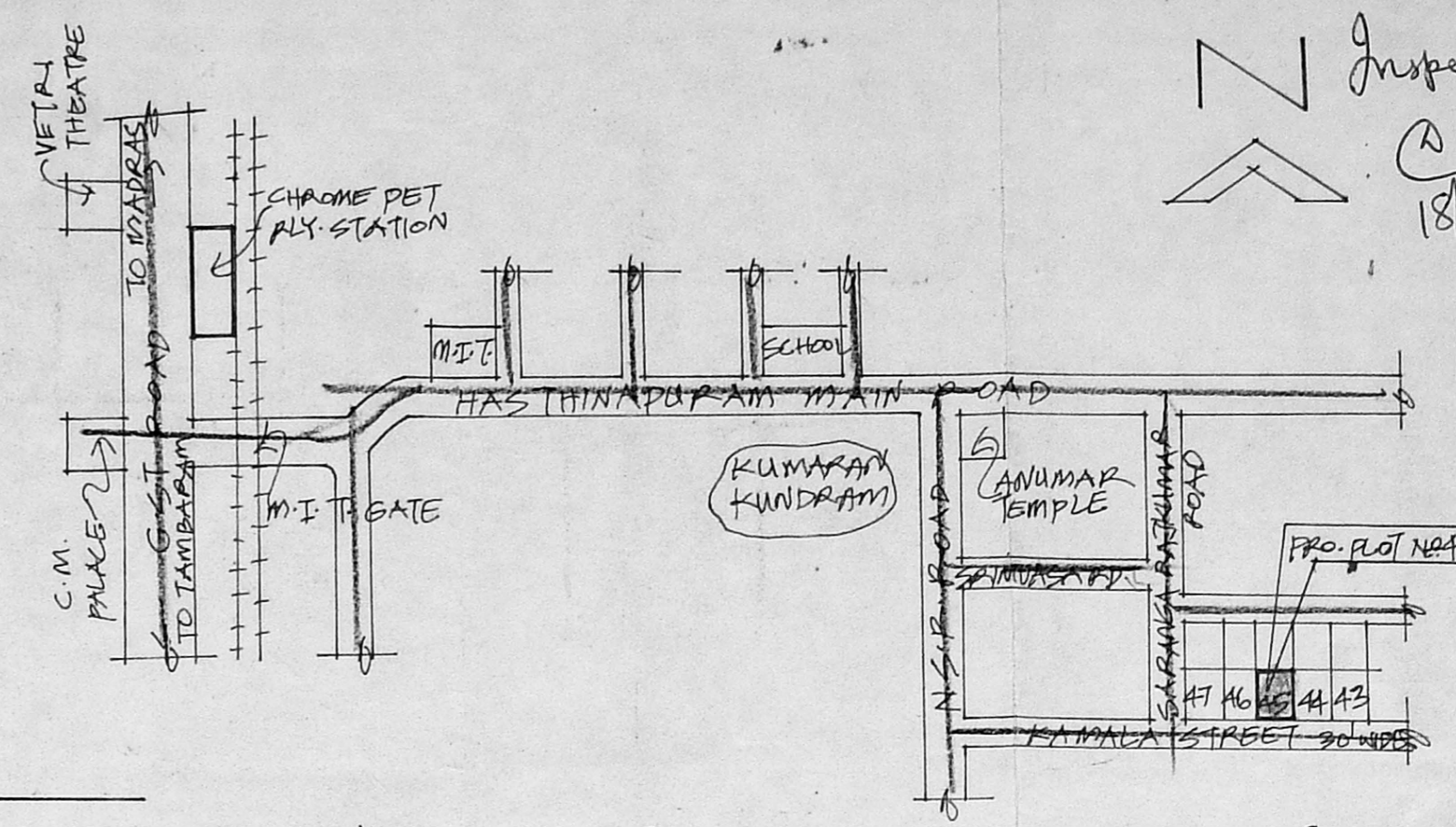
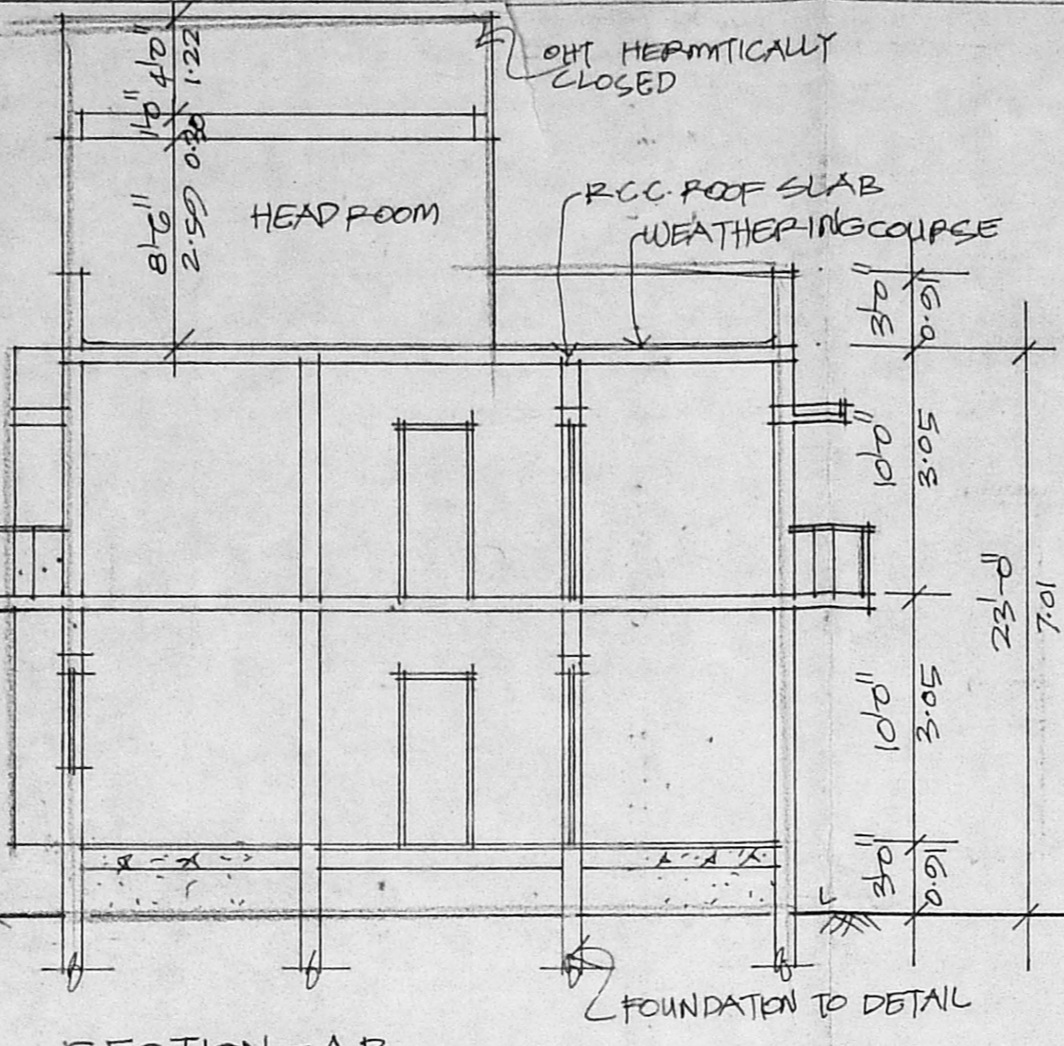
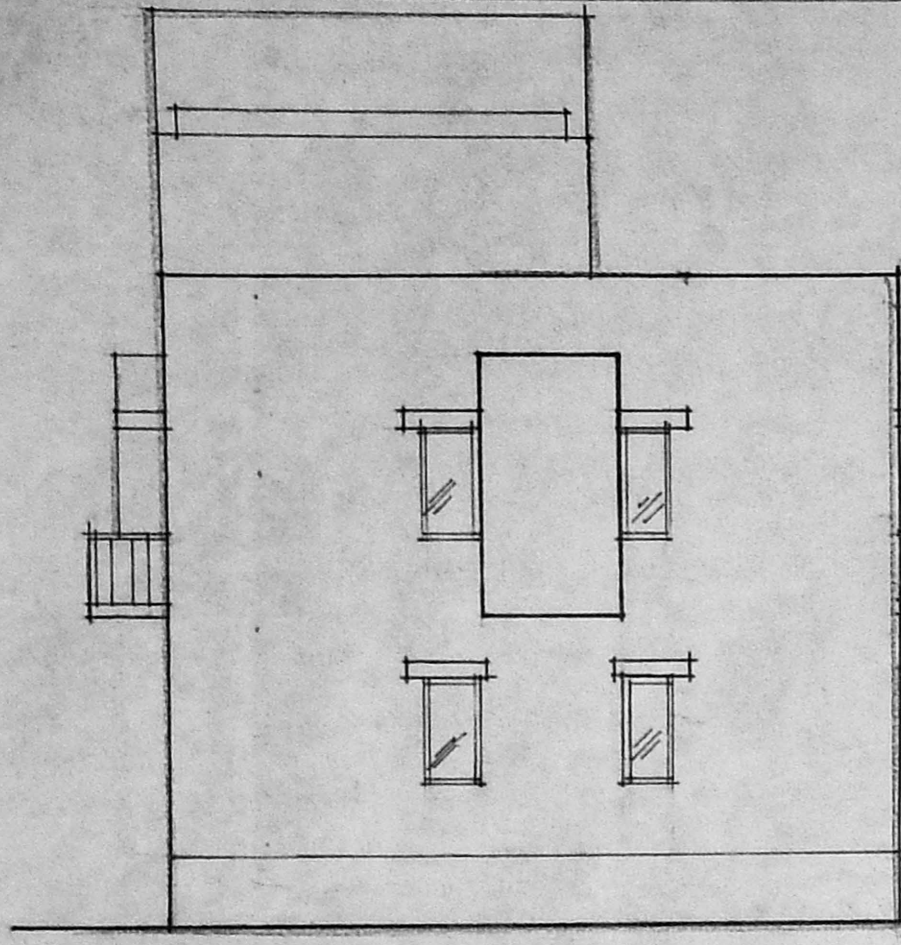

GROUND FLOOR CUM SITE PLAN  
SCALE: 1"=8'0"

FIRST FLOOR PLAN

TERRACE PLAN

**SPECIFICATION**  
 R.C.C. 1:4:8 IN FOUNDATION  
 SAND FILL IN FOUNDATION  
 BRICK WORK IN C.M. 1:5  
 PLASTERING IN C.M. 1:4  
 R.C.C. WORKS IN 1:2:4 MIX  
 MOSAIC FLOORINGS

**JOINERY DETAIL**  
 D DOOR 2'0" x 6'6"  
 D<sub>1</sub> " 2'6" x 6'6"  
 W WINDOW 5'0" x 4'6"  
 W<sub>1</sub> " 2'0" x 4'6"  
 W<sub>2</sub> " 3'0" x 4'6"  
 V VENTILATOR 2'0" x 2'0"  
 W/P WARDROBE 6'0" x 2'0" x 7'0"

**AREA DETAIL**  
 SITE EXTENT: 2400 223.05  
 GROUND FLOOR: 1350 125.42  
 FIRST FLOOR: 1500 143.99  
 TOTAL: 2900 269.41  
 FSI: 1:22 COVERAGE: 64%  
**COLOUR INDEX**  
 PROPOSAL  
 BOUNDARY  
 ROADS

PLAN SHOWING THE PROPOSED RESIDENTIAL BUILDING  
 AT PLOT NO. 45, S. NO. 12 RAIBC KAMALA STREET,  
 HASNAPURAM VILLAGE, PALLAVARAM MUNICIPALITY,  
 SAIDAPET TALUK

OWNER P.A. HOLDER  
 F. G. KRISHNAMURTHY RAO  
 CIVIL ENGINEER  
 CLASS I LICENSED SURVEYOR NO. 370  
 CORPORATION OF MADRAS  
 C-10, SANTA AVENUE  
 112 LAKE VIEW ROAD, MADRAS-600039  
 LICENSED SURVEYOR